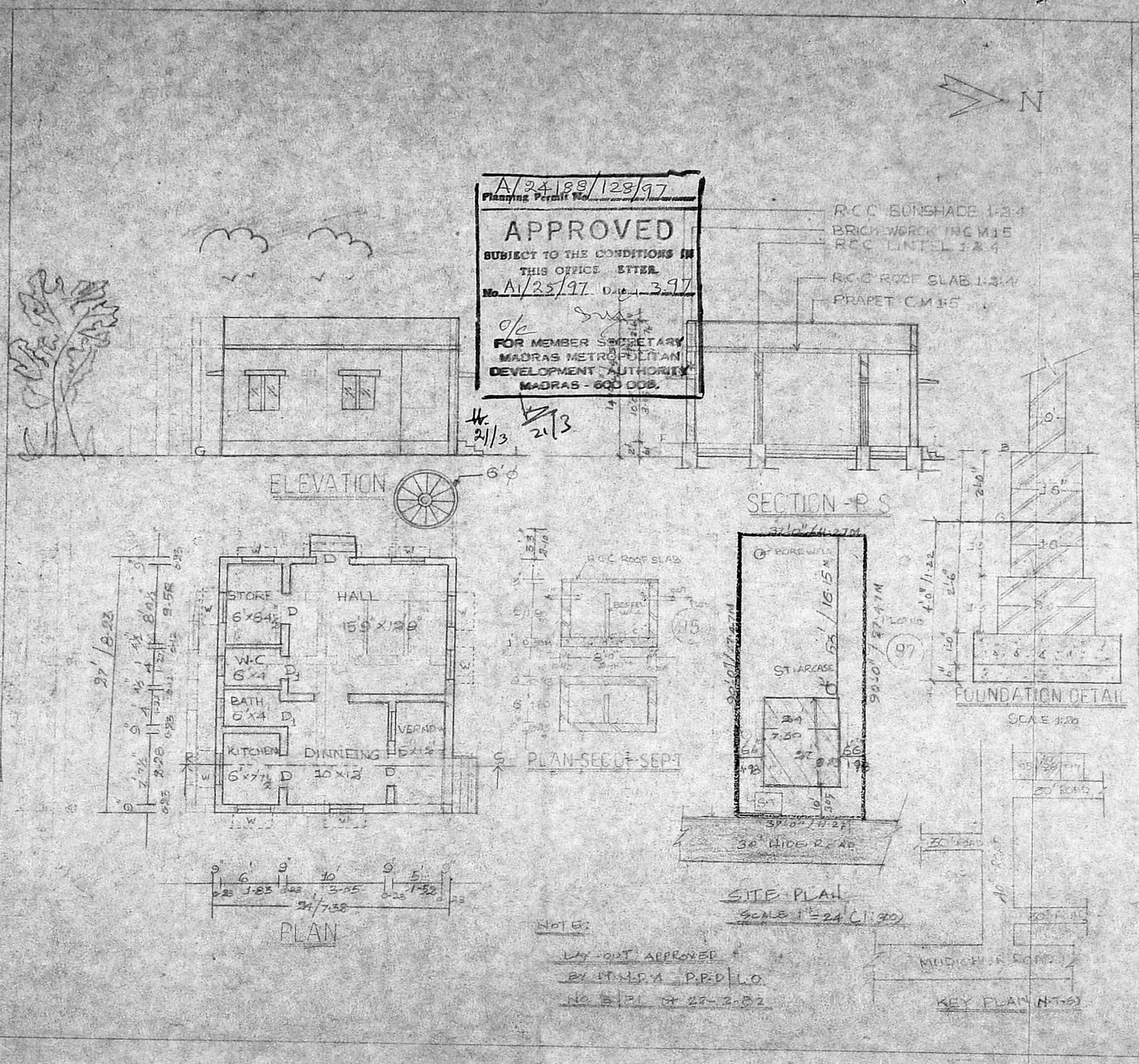

Planning Permit No. A/24188/128/97

APPROVED

SUBJECT TO THE CONDITIONS IN THIS OFFICE LETTER

No. A1/25/97 Date 3.97

O/C

FOR MEMBER SECRETARY
MADRAS METROPOLITAN DEVELOPMENT AUTHORITY
MADRAS - 600 008.

21/3

21/3

NOTE:

LAY-OUT APPROVED BY M.M.D.A. P.P.D/L.O. NO. 3/P1 DT 22-2-82

PROPOSED CONSTRUCTION OF HOUSE BUILDING AT PLOT NO 96 AND S NO 311/1 OF MUDICHUR VILLAGE AT LAKSHMI NAGAR SAIDAPET TALUK

SCALE 1:100

DETAILS	FT	M
DOOR D	3'3" 7'0"	10 2.10
WINDOW	3'0" 4'0"	09 1.2
VENTILATOR	2'0" 2'0"	06 06
DOOR D1	2'6" 7'0"	.76 x 2.13

AREA	FT	S.M
PLOT	3330	309.41
PLINTH	649	60.08
FLOOR	504	40.70
COVERAGE	19%	FIST 0.49

COLOUR INDEX

PRPOSED
BOUNDRY
ROAD

OWNER

S. T. SAMBANDAM
LICENCED SURVEYOR.
PALLAVARAM MUNICIPALITY

SURVEYOR